

Sage Intergy | Practice Management

Experience Practice Optimization with Sage Intergy

Practice Management

Designed by a team of practice management and software specialists who understand the financial pressures you face, Sage Intergy gives you the tools you need to improve operational efficiency, maximize reimbursements, and improve collections.

Sage Intergy features sophisticated financial management tools paired with unrivaled ease-of-use to assist your practice in meeting the difficult challenges of today's business and economic climate. At the same time, Sage Intergy takes your practice to the next level of connectivity with your patients, payers and other providers.

Patient Management

From a single screen, Sage Intergy gives staff access to an entire patient profile, including:

- Demographics, including photo ID
- Insurance information, including insurance ID
- Financial history
- Clinical history, including results, allergies and medications

Users can easily navigate between patients and perform a variety of everyday tasks, from posting charges, to pre-collecting and posting payments, to generating reports and statements.

BENEFITS

- Customize the system to meet your workflow needs
- Tight control through the entire revenue cycle
- Positive impact on bottom line
- Flexible scheduling tools for your patients and your practice
- Complete integration with Sage Intergy EHR (when your practice is ready)
- Integrated online bill pay with the Sage Intergy Practice Portal
- Affordable delivery options for small to medium sized practices
- Centralized financial operations for large and multi-practice organizations
- Onsite and online training options

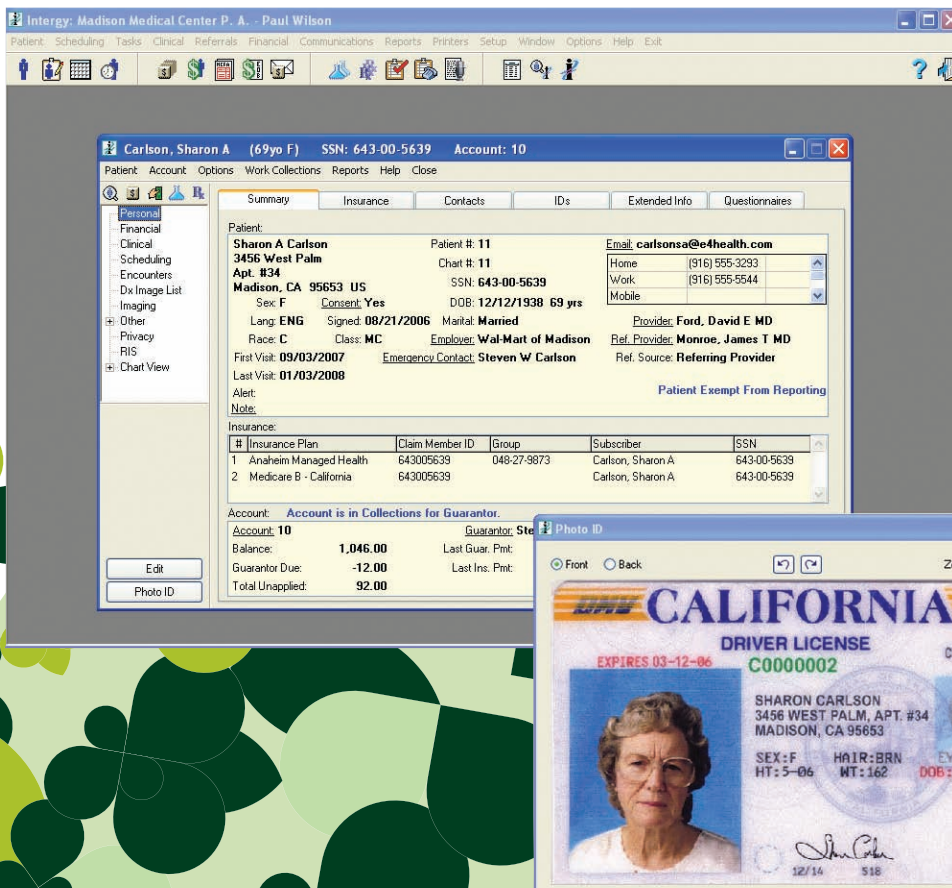

◀ The Patient Information window provides a single-screen for managing every aspect of the patient experience - including demographics, financials, referrals, clinical information (medications, results, allergies, history), privacy, appointments, images, documents and more.

Financial Management

At literally every step of the revenue cycle, Sage Intergy provides some of the most advanced financial management tools available to help you improve your bottom line, while staying focused on the care of your patients.

- Flexible appointment schedule and practice resource management
- Intuitive charge capture
- Intelligent insurance billing features
- Claim scrubbing rules engine
- Comprehensive reporting
- Automated A/R management

Connectivity

Staying connected is critical to increasing efficiency, improving care and building your practice. Sage Intergy extends your reach by connecting you to patients, payers, hospitals, diagnostic facilities and other providers of services to your patients.

- EDI Services (claims, eligibility, referrals)
- Integration with Sage Intergy Practice Portal
- Integration with Sage Intergy EHR
- Lab Portal Services
- Immunization registry connectivity

FEATURES

Insurance Eligibility Verification	With Automated Eligibility Verification (AEV) you can perform real-time eligibility verification in batches (based on scheduled appointments) or for individual patients to help ensure that patients are covered for services before their appointments.
Collections Module	A powerful A/R management tool that uses automated reminders (“ticklers”), next actions and collection letters to attack open guarantor and insurance balances for each plan to address problems before the filing limit has passed, resulting in fewer unpaid claims.
Claim Scrubbing Service	The optional integrated Claim Scrubbing service lets you “scrub” claims and fix errors prior to submission to your clearinghouse. Now you can catch errors before they cause a red flag with payers – a time-saver for both you and your patients.
Rebill Claims Utility	The Rebill Utility allows you to perform mass rebills of problem claims by payer, batch, provider, and procedures class.
Advanced Provider and Resource Scheduling	Rules-based scheduling enables you to make the most of your time and resources.
Task Management for Charges, Denials and more	Comprehensive Task Management within Sage Intergy allows you to create Charge Tasks and conduct comprehensive Denial Tracking allowing you flag affected files, and assign Tasks to appropriate staff for follow-up/resolution creating traceable accountability.
Patient Flow Tracking	Use Patient Flow Tracking to better understand the patient experience from check in to check out. Select from more than 200 standard reports to monitor and improve practice performance, financial health, and the patient experience.
Remote Monitoring System (RMS)	Monitors critical system resources and performance, ensures regular backups, can log a support call for you, and can automatically deliver the latest upgrades to your system.
Integration with Sage Intergy EHR	Sage Intergy and Sage Intergy EHR are completely integrated eliminating the need for duplicate data entry.
Integration with Sage Intergy Practice Portal	Through a secure login, patients can go on-line to pay their bills, submit new patient registration forms, make appointment requests and more through this portal. Information communicated through the portal can then be saved directly into the patient chart and accessed from directly within Sage Intergy.
Enterprise Desktop	The Sage Intergy Enterprise Desktop centralizes financial operations for multi-practice organizations allowing you to perform operations for multiple practices from a single desktop location, rather than from the Desktop of each practice.
Server-based or Hosted Delivery Options	Sage Intergy is available as a server-based or subscription-based, hosted option.